



中国认可
国际互认
检测
TESTING
CNAS L0599

Test Report SL52035285167501TX **Date:** August 07, 2020 **Page 1 of 5**
HUBEI HONGRUI PLASTICS CO., LTD
GROUP 6 OF HUANGJING VILLAGE, LONGBAN, XIANTAO CITY, HUBEI, CHINA

THIS REPORT CANCELS AND SUPERSEDES THE TEST REPORT NO. SL52035260496801TX
DATE: July 07, 2020 ISSUED BY SGS (SHANGHAI)
UPDATED SAMPLE INFORMATION

The following sample(s) was/were submitted and identified on behalf of the client as:

Sample Description : (A)Medical Face Mask(Claimed Type IIR)
Style No. : 17.5*9.5cm
Composition : (A)67% non-woven fabric and 33% meltblown
Sample Color : (A)Blue and White
Order No. : 20200601
Lot No./Batch No. : Not provided
Manufacturer : HUBEI HONGRUI PLASTICS CO., LTD
Supplier : HUBEI HONGRUI PLASTICS CO., LTD
Sample Receiving Date : Jun 15, 2020
Testing Period : Jun 15, 2020 - Jul 07, 2020
Test Result(s) : Unless otherwise stated the results shown in this test report refer only to the sample(s) tested, for further details, please refer to the following page(s).
Test Performed : Selected test(s) as requested by applicant

Comment:

EN 14683:2019+AC:2019 Medical Face Masks-Requirements and Test Methods	(A)
Clause 5.2 Performance Requirement	
Clause 5.2.2 Bacterial filtration efficiency (BFE)	M
Clause 5.2.3 Breathability	M
Clause 5.2.4 Splash Resistance	M
Clause 5.2.5 Microbial Cleanliness	M
Clause 5.2.6 Biocompatibility	EXCLUDED



Remark: M=Meet EN 14683:2019+AC:2019 Performance Requirement (Type IIR)



Unless otherwise agreed in writing, this document is issued by the Company subject to its General Conditions of Service printed overleaf, available on request or accessible at <http://www.sgs.com/en/Terms-and-Conditions.aspx> and, for electronic format documents, subject to Terms and Conditions for Electronic Documents at <http://www.sgs.com/en/Terms-and-Conditions/Terms-e-Documents.aspx>. Attention is drawn to the limitation of liability, indemnification and jurisdiction issues defined therein. Any holder of this document is advised that information contained hereon reflects the Company's findings at the time of its intervention only and within the limits of Client's instructions, if any. The Company's sole responsibility is to its Client and this document does not exonerate parties to a transaction from exercising all their rights and obligations under the transaction documents. This document cannot be reproduced except in full, without prior written approval of the Company. Any unauthorized alteration, forgery or falsification of the content or appearance of this document is unlawful and offenders may be prosecuted to the fullest extent of the law. Unless otherwise stated the results shown in this test report refer only to the sample(s) tested and such sample(s) are retained for 30 days only.
Attention: To check the authenticity of testing /inspection report & certificate, please contact us at telephone: (86-755) 8307 1443, or email: CN.Doccheck@sgs.com

SGS-CSTC Standards Technical Services (Shanghai) Co., Ltd. 3rd Building, No. 889, Yishan Road, Xuhui District Shanghai, China 200233 t (86-21) 61402666 f (86-21) 64958763 www.sgs.com.cn
Testing Center: No. 889, Yishan Road, Xuhui District Shanghai, China 200233 中国·上海·徐汇区宜山路889号3号楼 邮编: 200233 t (86-21) 61402666 f (86-21) 64958763 e sgs.china@sgs.com

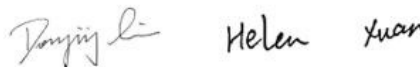
Signed for and on behalf of
SGS-CSTC Standards Technical Services (Shanghai) Co., Ltd Testing Center



Sara Guo (Account Executive)

Dongjing Liu / Hailian Xuan (Authorized Signatory)



Unless otherwise agreed in writing, this document is issued by the Company subject to its General Conditions of Service printed overleaf, available on request or accessible at <http://www.sgs.com/en/Terms-and-Conditions.aspx> and, for electronic format documents, subject to Terms and Conditions for Electronic Documents at <http://www.sgs.com/en/Terms-and-Conditions/Terms-e-Documents.aspx>. Attention is drawn to the limitation of liability, indemnification and jurisdiction issues defined therein. Any holder of this document is advised that information contained hereon reflects the Company's findings at the time of its intervention only and within the limits of Client's instructions, if any. The Company's sole responsibility is to its Client and this document does not exonerate parties to a transaction from exercising all their rights and obligations under the transaction documents. This document cannot be reproduced except in full, without prior written approval of the Company. Any unauthorized alteration, forgery or falsification of the content or appearance of this document is unlawful and offenders may be prosecuted to the fullest extent of the law. Unless otherwise stated the results shown in this test report refer only to the sample(s) tested and such sample(s) are retained for 30 days only.

Attention: To check the authenticity of testing / inspection report & certificate, please contact us at telephone: (86-755) 8307 1443, or email: CN.Doccheck@sgs.com
3rd Building, No. 889, Yishan Road, Xuhui District Shanghai, China 200233 t (86-21) 61402666 f (86-21) 64958763 www.sgsgroup.com.cn
中国·上海·徐汇区宜山路889号3号楼 邮编: 200233 t (86-21) 61402666 f (86-21) 64958763 e sgs.china@sgs.com

Test Result

EN 14683:2019+AC:2019 Medical Face Masks-Requirements and Test Methods

Clause 5.2 Performance Requirement

Clause 5.2.2 Bacterial filtration efficiency (BFE)

(EN 14683:2019+AC:2019 Annex B)

Sample: A

Conditioning Parameters : Minimum of 4 hours at 21±5°C and 85±5% R.H.
 Dimensions of test specimen : ~174 mm x 156 mm
 Test Area : ~60 cm²
 Test Side : Inside
 Flow Rate : 28.3 l/min
 Positive Control Average : 2734 CFU
 Negative Monitor Count : < 1 CFU

	1#	2#	3#	4#	5#
(BFE), %	99.9	99.7	99.9	99.7	99.9

Remark: Performance Requirement: Type I ≥ 95%, Type II ≥ 98%, Type IIR ≥ 98%

Clause 5.2.3 Breathability

(EN 14683 :2019+AC:2019 Annex C)

Sample: A

Test number and location : 5 random areas for each specimen (face mask)
 Conditioning Parameters : Minimum of 4 hours at 21±5°C and 85±5% R.H.
 Test Area : 4.9 cm²
 Flow Rate : 8 l/min

	1#	2#	3#	4#	5#
Differential pressure ΔP (Pa/cm ²)	35	35	36	35	31

Remark: Performance Requirement: Type I < 40 Pa/cm², Type II < 40 Pa/cm², Type IIR < 60 Pa/cm²



Clause 5.2.4 Splash Resistance

(ISO 22609 :2004, Pressure 16.0 kPa)

Penetration on inside surface							
1#	2#	3#	4#	5#	6#	7#	8#
Pass	Pass	Pass	Pass	Pass	Pass	Pass	Pass
9#	10#	11#	12#	13#	14#	15#	16#
Pass	Pass	Pass	Fail	Pass	Pass	Pass	Pass
17#	18#	19#	20#	21#	22#	23#	24#
Pass	Pass	Pass	Pass	Pass	Pass	Pass	Pass
25#	26#	27#	28#	29#	30#	31#	32#
Pass	Pass	Pass	Pass	Pass	Pass	Pass	Pass
Number of Pass:			31				
Overall result:			Acceptable				

Remark:

- 1) Performance Requirement Type I: N/A, Type II: N/A, Type IIR: ≥16.0kPa
- 2) Distance of the medical face mask target area surface to the tip of cannula is 300±10mm.
- 3) Condition and Test temperature (21±5)° C, relative humidity (85±10)%
- 4) An acceptable quality limit of 4.0% is met for a single sampling plan when 29 or more of the 32 tested specimens show pass results

Clause 5.2.5 Microbial Cleanliness

(EN 14683:2019+AC:2019 Annex D and EN ISO 11737-1:2018)

Sample Number	Mask Weight(g)	Total Bioburden, (CFU/mask)	Total Bioburden, (CFU/g)
1#	2.81	3	1.07
2#	2.87	3	1.05
3#	2.85	<3	<1.05
4#	2.89	12	4.15
5#	2.93	<3	<1.02

Remark: Performance Requirement: Type I ≤30 CFU/g, Type II ≤30 CFU/g, Type IIR ≤30 CFU/g



Sample Photo

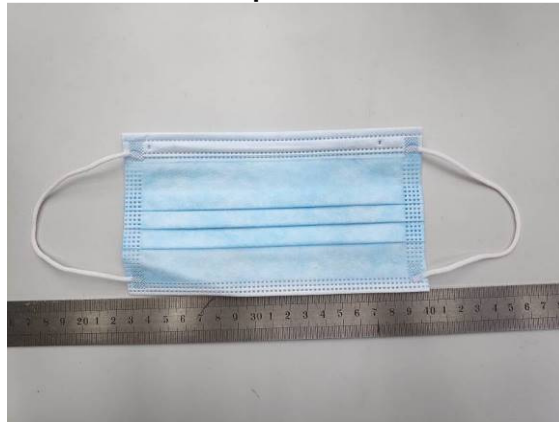

The statement of conformity in this test report is only based on measured values by the laboratory and does not take their uncertainties into consideration.

End of Report

Unless otherwise agreed in writing, this document is issued by the Company subject to its General Conditions of Service printed overleaf, available on request or accessible at <http://www.sgs.com/en/Terms-and-Conditions.aspx> and, for electronic format documents, subject to Terms and Conditions for Electronic Documents at <http://www.sgs.com/en/Terms-and-Conditions/Terms-e-Document.aspx>. Attention is drawn to the limitation of liability, indemnification and jurisdiction issues defined therein. Any holder of this document is advised that information contained hereon reflects the Company's findings at the time of its intervention only and within the limits of Client's instructions, if any. The Company's sole responsibility is to its Client and this document does not exonerate parties to a transaction from exercising all their rights and obligations under the transaction documents. This document cannot be reproduced except in full, without prior written approval of the Company. Any unauthorized alteration, forgery or falsification of the content or appearance of this document is unlawful and offenders may be prosecuted to the fullest extent of the law. Unless otherwise stated the results shown in this test report refer only to the sample(s) tested and such sample(s) are retained for 30 days only.

Attention: To check the authenticity of testing / inspection report & certificate, please contact us at telephone: (86-755) 8307 1443, or email: CN.Doccheck@sgs.com



SGS-CSTC Standards Technical Services (Shanghai) Co., Ltd.
Testing Center for Textiles

3rd Building, No.889, Yishan Road, Xuhui District Shanghai, China 200233
中国·上海·徐汇区宜山路889号3号楼 邮编: 200233

t (86-21) 61402666 f (86-21) 64958763
t (86-21) 61402666 f (86-21) 64958763

www.sgsgroup.com.cn
e sgs.china@sgs.com